12888D2 PENDULUM MOVEMENT

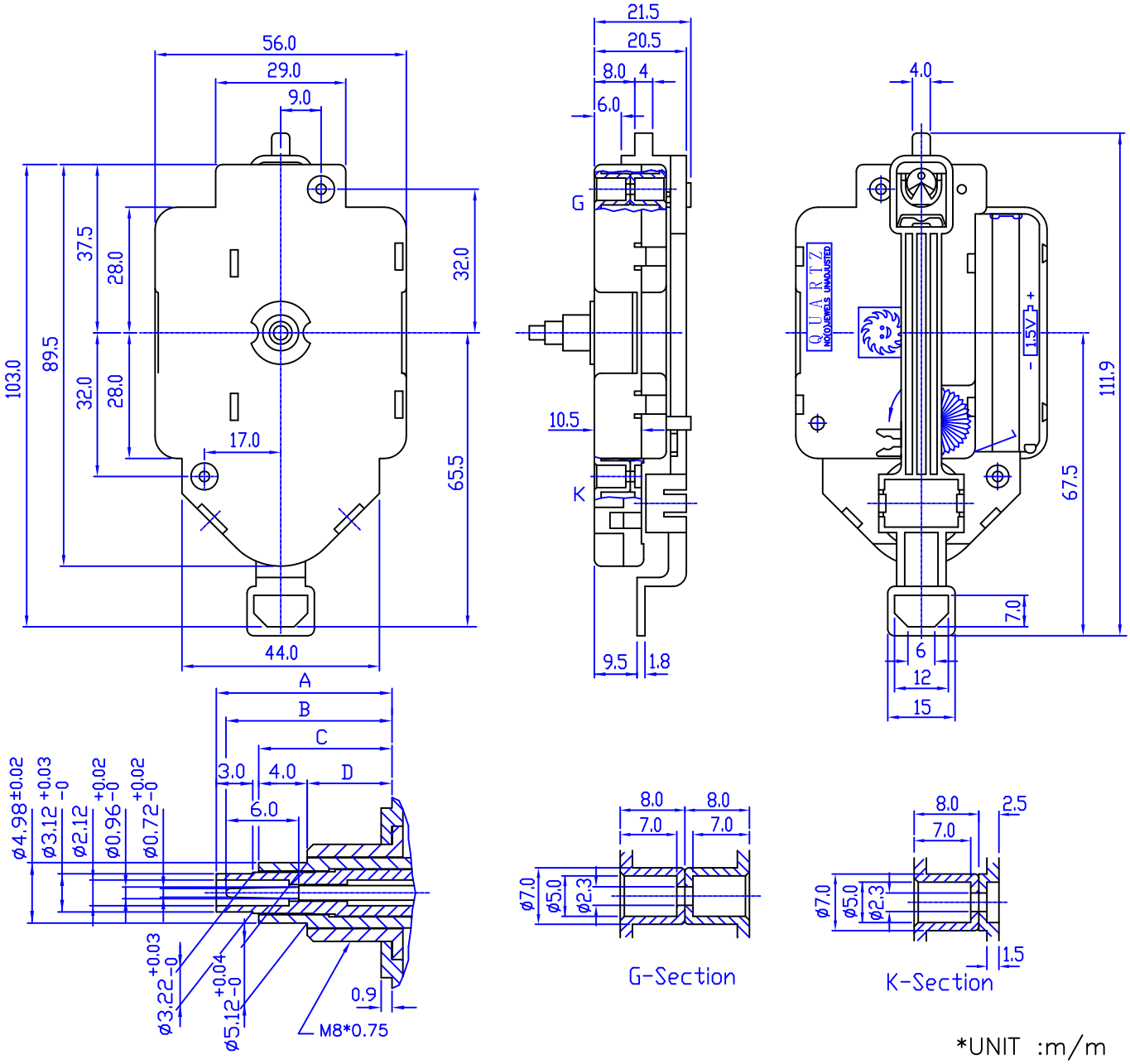

*UNIT :m/m

TYPE \ SPEC	A	B	C	D	DESCRIPTION
12888D2	14.5	13.7	11.0	7.0	MAX.Pendulum Swing:26°
12888D2A	8.6	7.8	5.6	—	Without Thread Shaft
12888D2C	23.5	22.7	20.0	16.0	Longer Thread Shaft
12888D2R	14.5	13.7	11.0	7.0	MAX.Pendulum Swing:14°

MAXIMUM PENDULUM LENGTH : 35 cm
MAXIMUM PENDULUM WEIGHT : 40 g

SPECIFICATIONS

OPERATING VOLTAGE	1.3V ~ 1.7V
TIME KEEPING ACCURACY	±30SEC/MONTH AT 1.5V DC. 25° (UNADJUSTED)
BATTERY LIFE	APPROX. 8 MONTHS (UM-3)
TORQUE AT SECOND HAND	LESS THAN 0.6 (Gf-CM)
TORQUE AT MINUTE HAND	LESS THAN 36 (Gf-CM)
OPERATING TEMPERATURE RANGE	-10°C ~ +60°C
CURRENT CONSUMPTION	LESS THAN 250~270μA AT 1.5V (PENDULUM)

YOUNG TOWN